



### Referral Contact Information:

Clayton Waller

585-263-2690 x1119

[CWaller@rochesterrehab.org](mailto:CWaller@rochesterrehab.org)

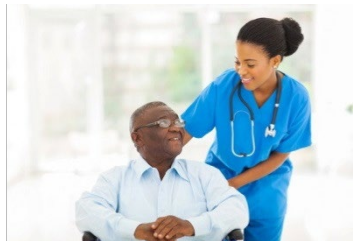

## Strengthening Working Families Initiative (SWFI)

Rochester Rehabilitation Center offers a program in partnership with area employers, businesses, education and training institutions, and community organizations to create access to living-wage jobs, and support career advancement in high-demand industries for parents with dependent children at home. Job training, job placement, career advancement, and benefits management are all a part of this initiative.

The *Strengthening Working Families Initiative* provides low- to middle-skilled parents opportunities to advance in their careers in high-growth or in high-demand industries – including health care, advanced manufacturing, and information technology – while addressing barriers related to accessing training and employment faced by those with child care responsibilities.

### Services Available:

- Family-Based Service Navigation
- Linkages to Affordable and Safe Child Care
- Financial Assistance for Short-term Child Care Stipends
- Career Planning and Vocational Assessments
- Support Services and Connections to Community Resources
- Public Benefits Advocacy and Supports
- Job Placement and Job Coaching
- Financial Assistance for Career Related Certifications and Uniforms
- Linkages to Short-term Certificate Training Programs
- Transportation Assistance

### Who Qualifies

Adults 18 years and older who are the primary caregivers of one or more children under the age of 13 (or children 14 years and older with a disability) who wish to increase skills through short-term training related and career advancement in the following industries: health care, advanced manufacturing, and information technology. Must be willing to develop a career plan and be motivated to actively work on goals.

### Key Partners

*Action for a Better Community* and the *Child Care Council, Inc.*

[www.RochesterRehab.org](http://www.RochesterRehab.org)

This workforce product was funded by a grant awarded by the U.S. Department of Labor's Employment and Training Administration. The product was created by the recipient and does not necessarily reflect the official position of the U.S. Department of Labor. The Department of Labor makes no guarantees, warranties, or assurances of any kind, express or implied, with respect to such information, including any information on linked sites and including, but not limited to, accuracy of the information or its completeness, timeliness, usefulness, adequacy, continued availability or ownership. This product is copyrighted by the institution that created it.

