

Fair Housing 101

Presented by: Legal Assistance of Western New York, Inc.

LEGAL ASSISTANCE OF WESTERN NEW YORK, INC.

1

Mary Palermo

mpalermo@lawny.org
315-781-1465 X1032

LEGAL ASSISTANCE OF WESTERN NEW YORK, INC.

2

What is the Fair Housing Act?

- ▶ A federal law that prohibits housing discrimination based on an individual's protected class

3

Who does the FHA protect?

The FHA protects individuals from discrimination based on their:

- Race
- Color
- Religion
- National Origin
- Sex
- Disability
- Family Status

Note: It also covers persons perceived as or associating with others of the above noted protected classes.

4

Sex

- ▶ Refers to an individual's gender.
- ▶ Affords protection to victims of domestic violence against housing discrimination
- ▶ Affords protections against sexual harassment in housing
- ▶ Affords protection against maternity leave discrimination in housing transactions

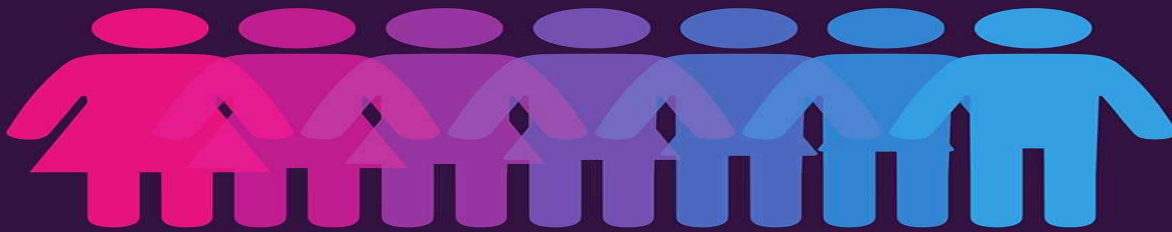

5

Familial Status

- ▶ Refers to individuals with children under the age of 18



6

Additional Protections in New York State

- Age
- Marital Status
- Sexual Orientation
- Military Status
- Lawful source of Income



7

Identifying Housing Discrimination

8

What might discrimination look like?

“No Section 8, no pets, no blacks, no Jews”

“That unit’s not available anymore”

“That unit has a higher security deposit”

“That unit doesn’t have pool access”

“You don’t qualify for that financing”

“Are you sure you wouldn’t be happier in a different neighborhood?”

9

What is not discrimination?



(when applied equally to all protected classes)

“We’ll need to do a credit check”

“I’ll need proof of income”

“We require a background check”

10

LEGAL ASSISTANCE OF WESTERN NEW YORK, INC.®

The work that provided the basis for this publication was supported by funding under a grant with the U.S. Department of Housing and Urban Development. The substance and findings of the work are dedicated to the public. The author and publisher are solely responsible for the accuracy of the statements and interpretations contained in this publication. Such interpretations do not necessarily reflect the views of the Federal Government.

11

Mary Palermo

mpalermo@lawny.org
315-781-1465 X1032



LEGAL ASSISTANCE OF WESTERN NEW YORK, INC.®

12